

ELEVATION APPROVED
 Planning Permit No. A/25244/66/98
 SUBJECT TO THE CONDITIONS IN THIS OFFICE LETTER.
 No. A/452/98 Date 4-9-98
 FOR MEMBER SECRETARY
 CHENNAI METROPOLITAN
 DEVELOPMENT AUTHORITY
 CHENNAI - 600 093

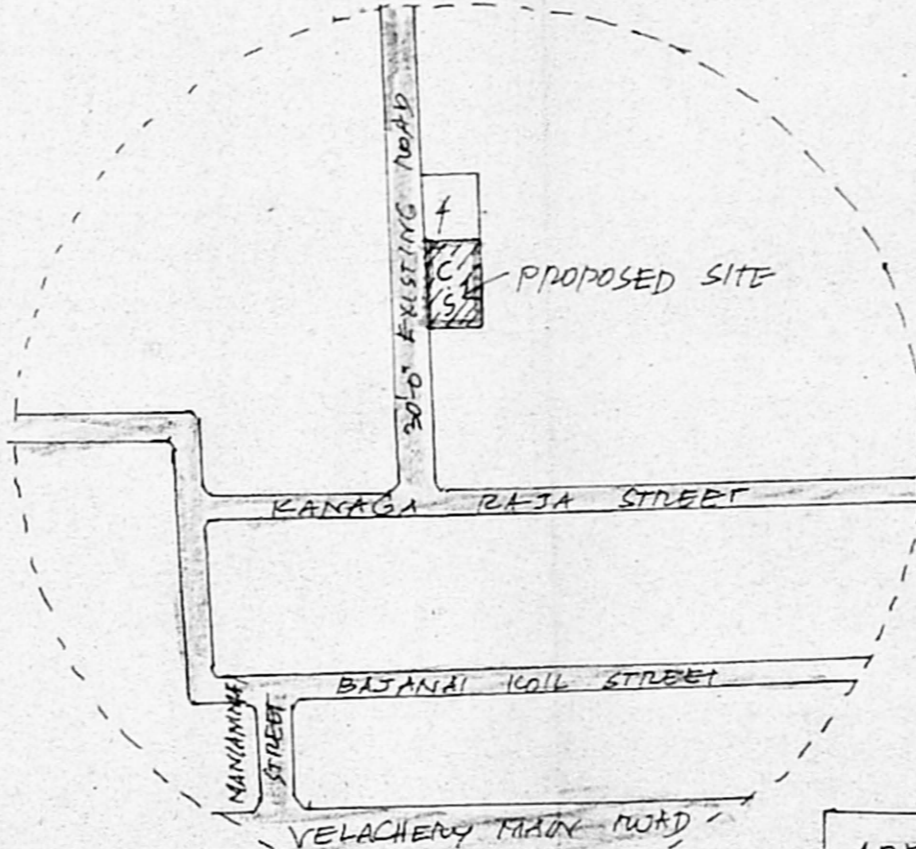
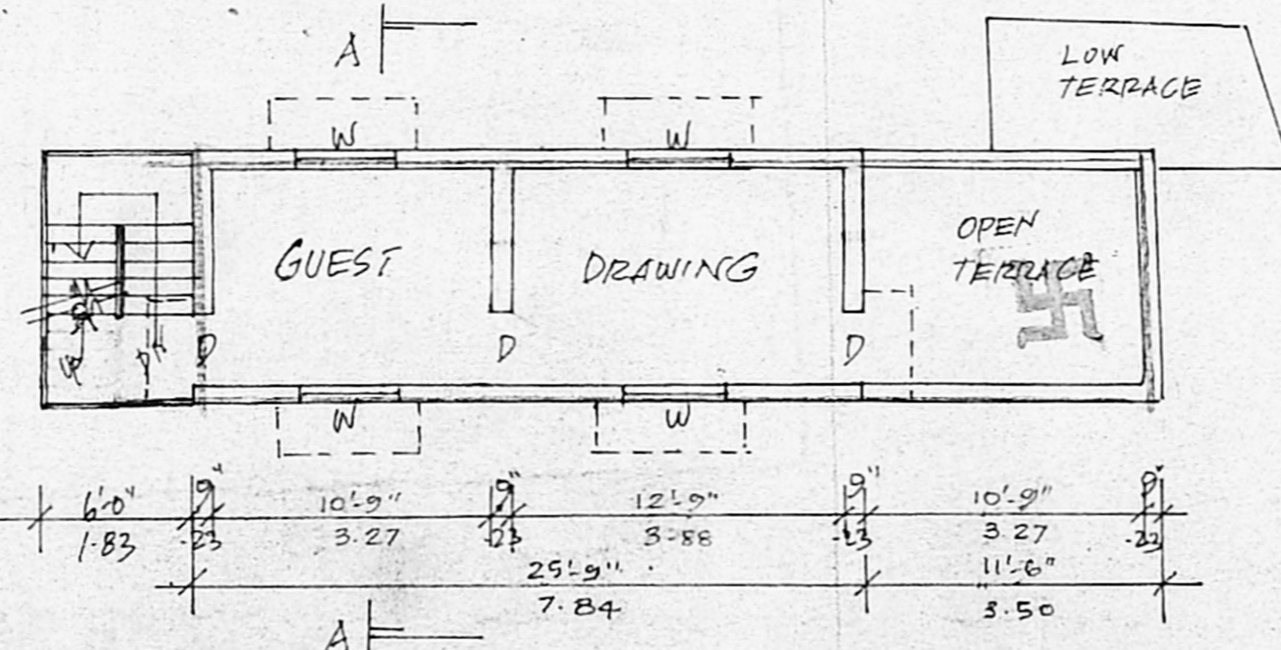
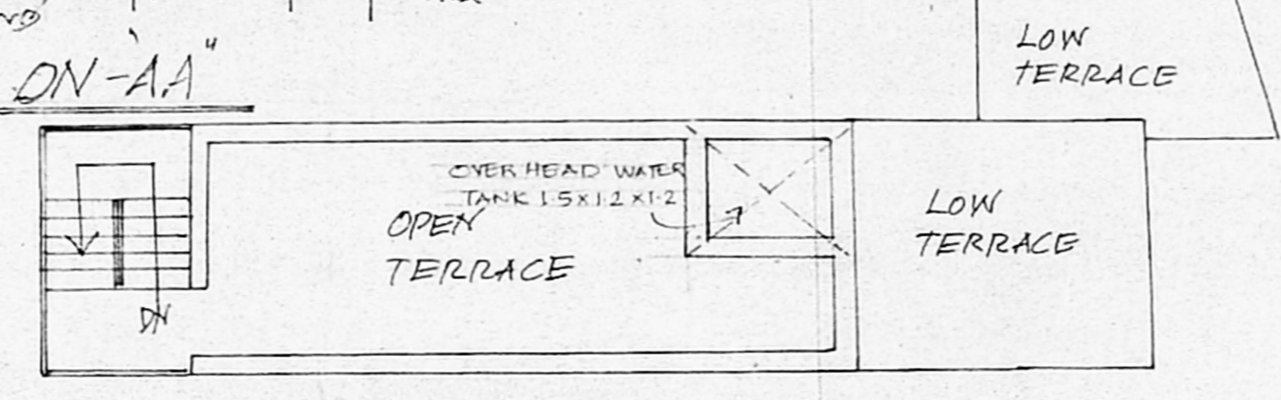
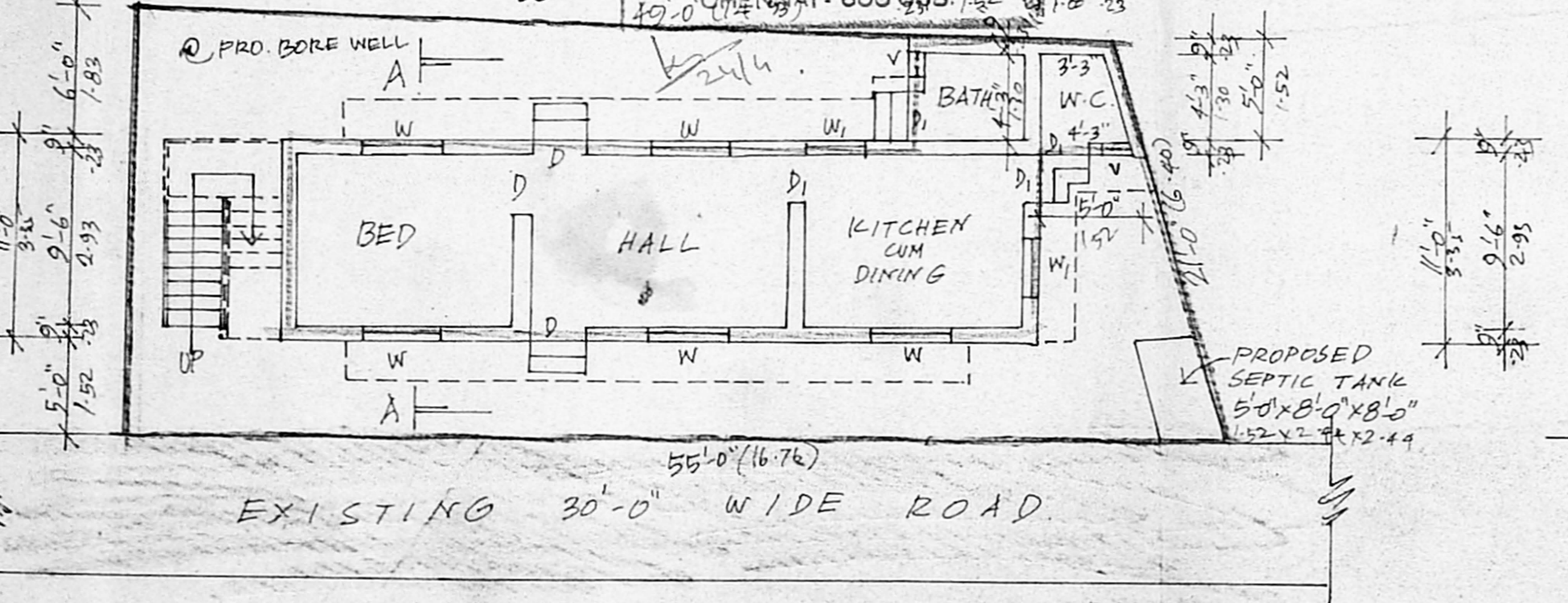

AREA DETAILS:

	SQ. FT.	SQ. YD.
PLOT AREA	1118	104
GROUND FLOOR	465	43
FIRST FLOOR	284	26
TOTAL	749	69

COVERAGE: 41.31 / F.S.S. 0.66

SCHEDULE OF JOINARIES:

D - DOOR	3'-0" x 7'-0"	91 x 213
D ₁ - DOOR	2'-6" x 7'-0"	76 x 213
W - WINDOW	4'-0" x 4'-0"	122 x 122
W ₁ - WINDOW	3'-0" x 4'-0"	91 x 122
V - VENTILATOR	2'-0" x 1'-6"	61 x 46

COLOUR INDEX:

- PROPOSED
- EXISTING ROADS
- PLOT BOUNDARY

PLAN SHOWING THE PROPOSED CONSTRUCTION OF A RESIDENTIAL BUILDING AT PLOT NO. C.S., S.M. 68/2A, RAJARAJESWARI NAGAR, RAJA-KILPAKKAM VILLAGE, TAMBARAM TALUK, KANCHEEPURAM DISTRICT.

C.M.D.A APPROVED LAYOUT P.P.D. NO. 42 / L.O. NO. 93

OWNER: T.S. Ramakrishnan

S. ARAVAZHI WIL FRED. D.C.
 LICENSED SURVEYER &
 CONSULTING ENGINEERS
 ALANDUR MUNICIPALITY
 NO. 279 YASAVA STREET
 ADAMBANKAL, CHENNAI - 600 028

LICENSED SURVEYOR